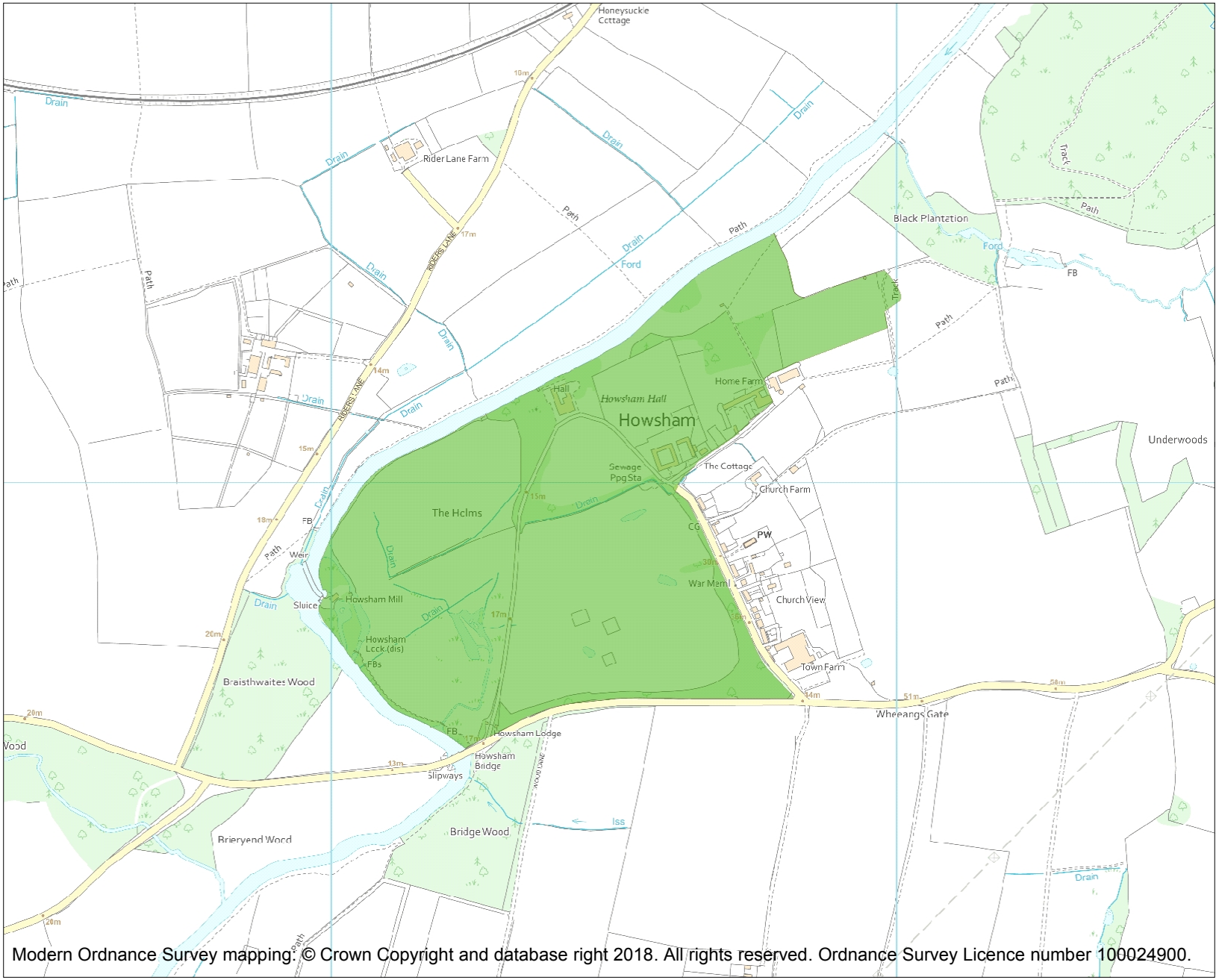

Modern Ordnance Survey mapping: © Crown Copyright and database right 2018. All rights reserved. Ordnance Survey Licence number 100024900.

This is an A4 sized map and should be printed full size at A4 with no page scaling set.

Name: HOWSHAM HALL

Heritage Category: Park and Garden

List Entry No : 1001427

Grade: II

County: North Yorkshire

District: Ryedale

Parish: Howsham

Each official record of a registered garden or other land contains a map. The map here has been translated from the official map and that process may have introduced inaccuracies. Copies of maps that form part of the official record can be obtained from Historic England.

This map was delivered electronically and when printed may not be to scale and may be subject to distortions. The map and grid references are for identification purposes only and must be read in conjunction with other information in the record.

List Entry NGR: SE 73494 62927

Map Scale: 1:10000

Print Date: 20 April 2024

Historic England

HistoricEngland.org.uk